

# PROPOSED 1-STORY ADDITION 819 8th Avenue Redwood City, CA

|           |    |      |
|-----------|----|------|
| REVISIONS | BY | DATE |
|           |    |      |
|           |    |      |
|           |    |      |

**PROPOSED  
1-STORY  
ADDITION**  
819 8th Avenue  
Redwood City, CA

Existing Plan  
Proposed Plan

AUTOCAD & DESIGN BY:  
RODEL 916-385-9535

2-7-2014

SHEET NO.

**A1**

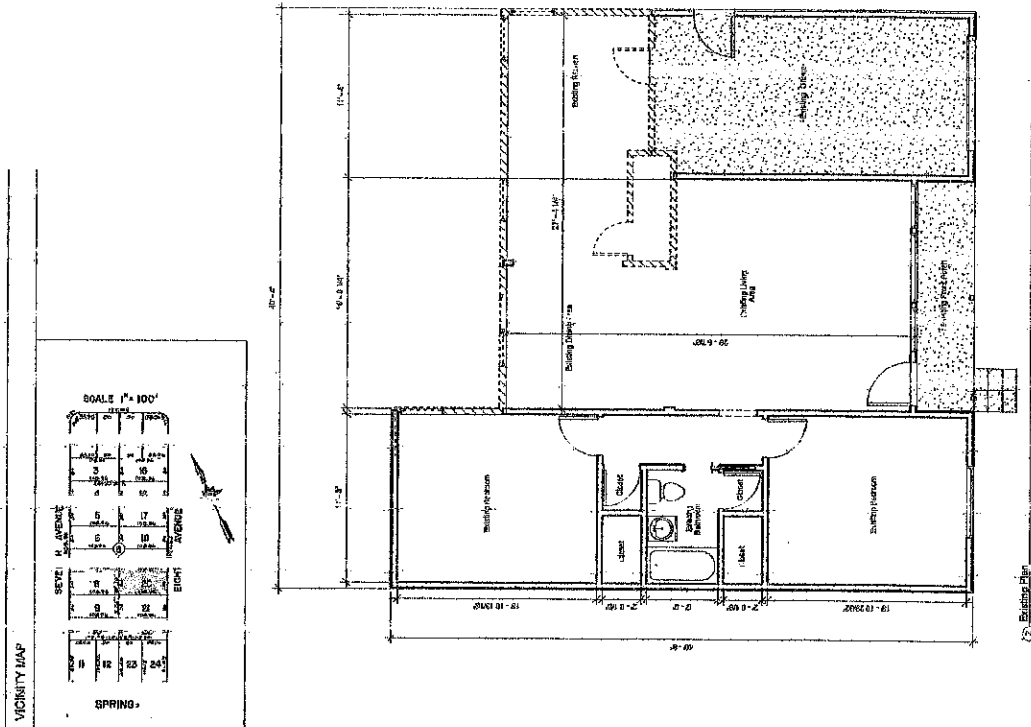
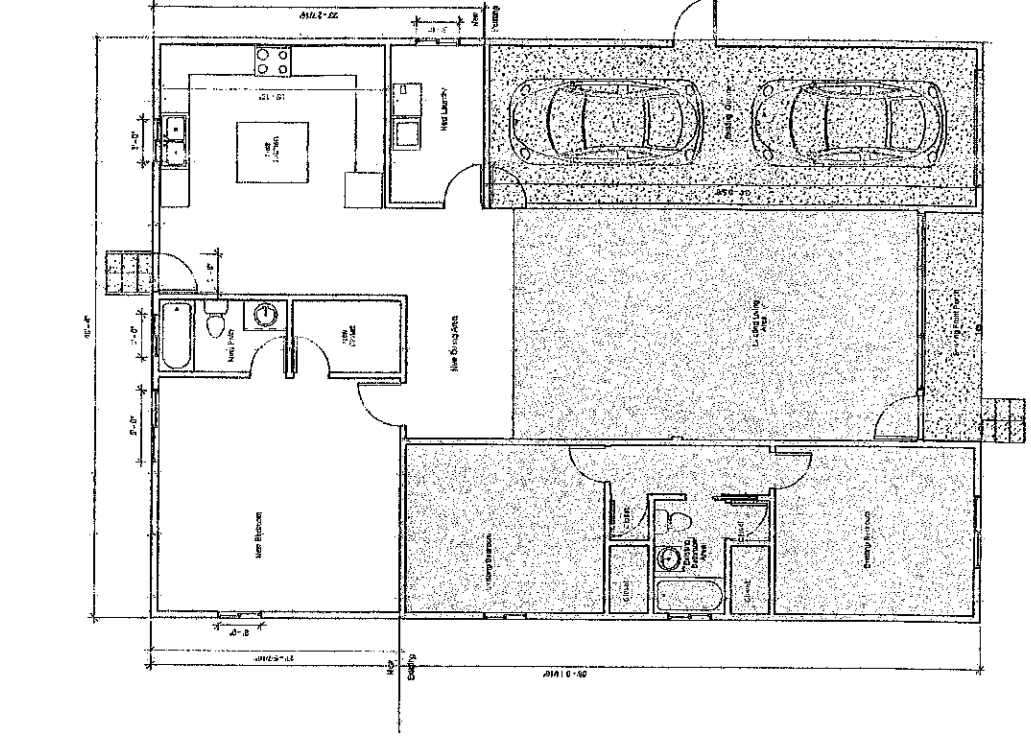

**PROJECT DESCRIPTION**  
The project consists of a 1-story addition to the existing building. The addition will include a living room, kitchen, and bathroom. The existing building will be retained and the addition will be attached to the existing structure.

**PROJECT DATA**

|              |                         |
|--------------|-------------------------|
| Project Name | 819 8th Avenue Addition |
| Client       |                         |
| Architect    |                         |
| Engineer     |                         |
| Contractor   |                         |

**CALCULATED SQUARE FOOTAGE**

|                       |                 |
|-----------------------|-----------------|
| EXISTING FLOOR AREA   | 1,200 SF        |
| ADDITIONAL FLOOR AREA | 1,200 SF        |
| <b>TOTAL</b>          | <b>2,400 SF</b> |

**SHEET INDEX**

|     |               |
|-----|---------------|
| A-1 | Existing Plan |
| A-2 | Proposed Plan |
| A-3 | Structural    |
| A-4 | Electrical    |
| A-5 | Plumbing      |

| REVISIONS | BY | DATE |
|-----------|----|------|
|           |    |      |
|           |    |      |
|           |    |      |
|           |    |      |
|           |    |      |

**PROPOSED  
1-STORY  
ADDITION**  
619 8th Avenue  
Redwood City, CA

**Elevations  
Site Plan  
Roof Plan**

AUTOCAD & DESIGN BY:  
RODEL 818-355-5856

2-7-2014

SHEET NO.

**A2**

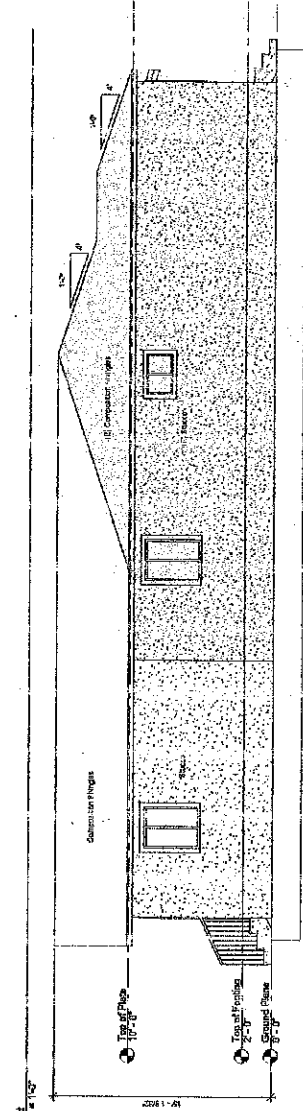
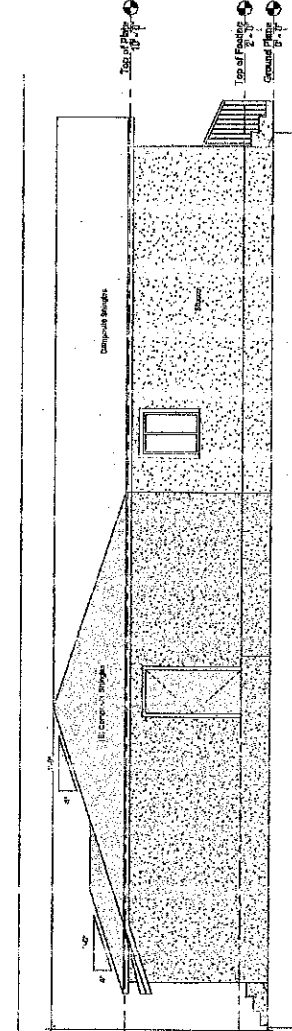
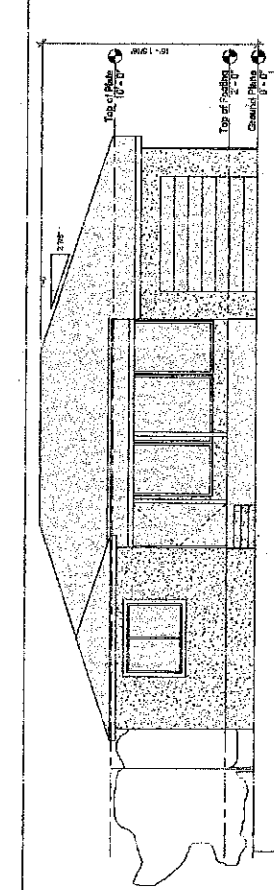
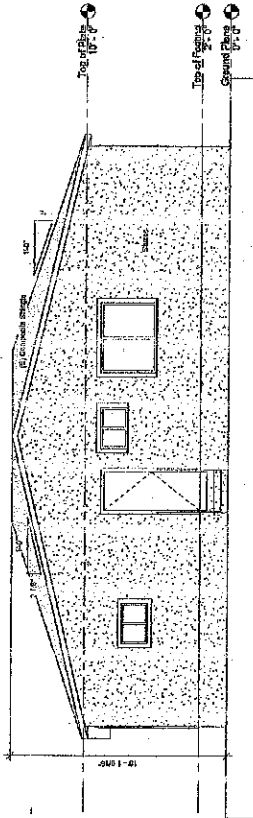
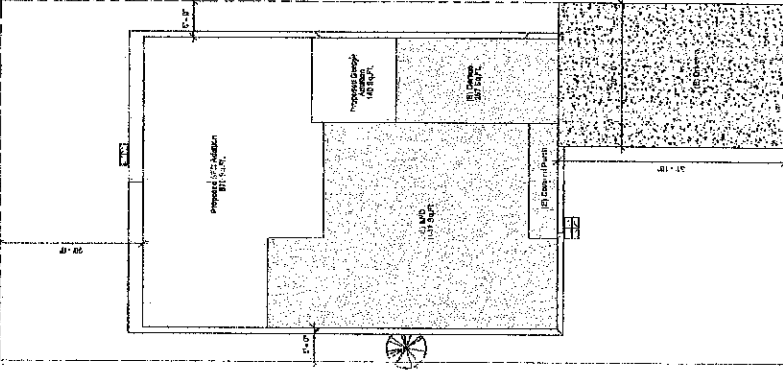
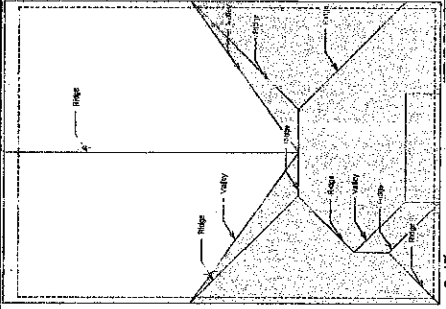

1/8" = 1'-0"